

CERTIFICATE OF LOCATION OF GOVERNMENT CORNER

North Quarter Corner of Section 10 , Township 108 , Range 41 5th P.M.
STATE OF MINNESOTA, County of Murray.

Statement: April 25, 1989 - Found an 8 in. x 9 in. stone with 3/4 in. x 18 in. iron stake on south side. Left the monument as found and placed a Minnesota Department of Transportation Cast Iron Monument.

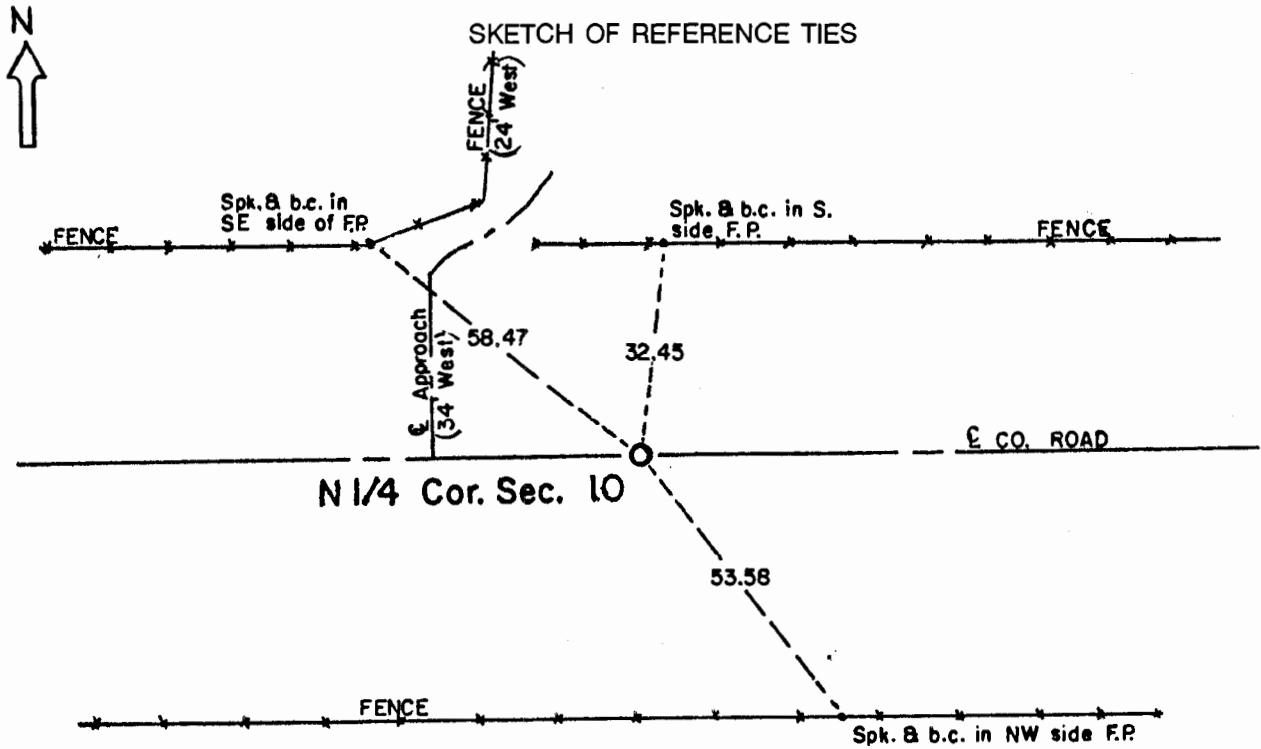

Statement of evidence relative to this corner location is on the back of page.

I hereby certify that this document and the data contained herein was prepared by me or under my direct supervision and that I am a duly Registered Land Surveyor under the laws of the State of Minnesota.

Duane A. Bonnema Nov 6, 1989
Duane A. Bonnema Date

Minnesota Registration No. 14895

OFFICE OF THE COUNTY RECORDER
COUNTY OF MURRAY NOV 15 1989

I hereby certify that this document was filed in the County Recorder's office at ___ M. on the ___ day of ___ A.D., 19__

County Recorder *James V. Johnson*

By _____, Deputy
DOCUMENT NO. _____

North Quarter Cor. Sec. 10 T108N-R41W

Statement:

- September 1861 Original Government Land Office Surveyor L. G. M. Fletcher records in his field notes, "set post in mound with trench pits and a charred stake."*
- Aug. 22, 1899 J. W. Woolstencroft, Murray County Surveyor, records in the County Surveyor's Record Book, page 90, "Iron Stake 3/4" x 18" while he was doing survey work in Section 3.*
- June 10, 1983 The Murray County Highway Engineer's Office shows that they found a field stone with an "X" and a steel pin 3/4" diameter x 18" long 25" down along-side. They placed an Iron Pipe 12" long 6" below the surface above stone, and established witness ties to the Corner.*
- April 25, 1989 Duane A. Bonnema, LS Reg. No. 14895, found the 3/4 inch diameter x 18 inch iron stake placed by Woolstencroft in 1899 25 inches below the road surface. A 9 inch x 8 inch field stone was found on the North side of the iron stake. A Minnesota Department of Transportation Cast Iron Monument was placed just below the road surface directly above the iron stake.*